College High Library
Montclair, N. J.

College High Library
Montclair, N. J.

REF
LD
3780
.N3
N42
1955

Digitized by the Internet Archive
in 2010 with funding from
Lyrasis Members and Sloan Foundation

http://www.archive.org/details/lacampanilla1955coll

LA CAMPANILLA—1955

Have you ever spent six years in a fishbowl?

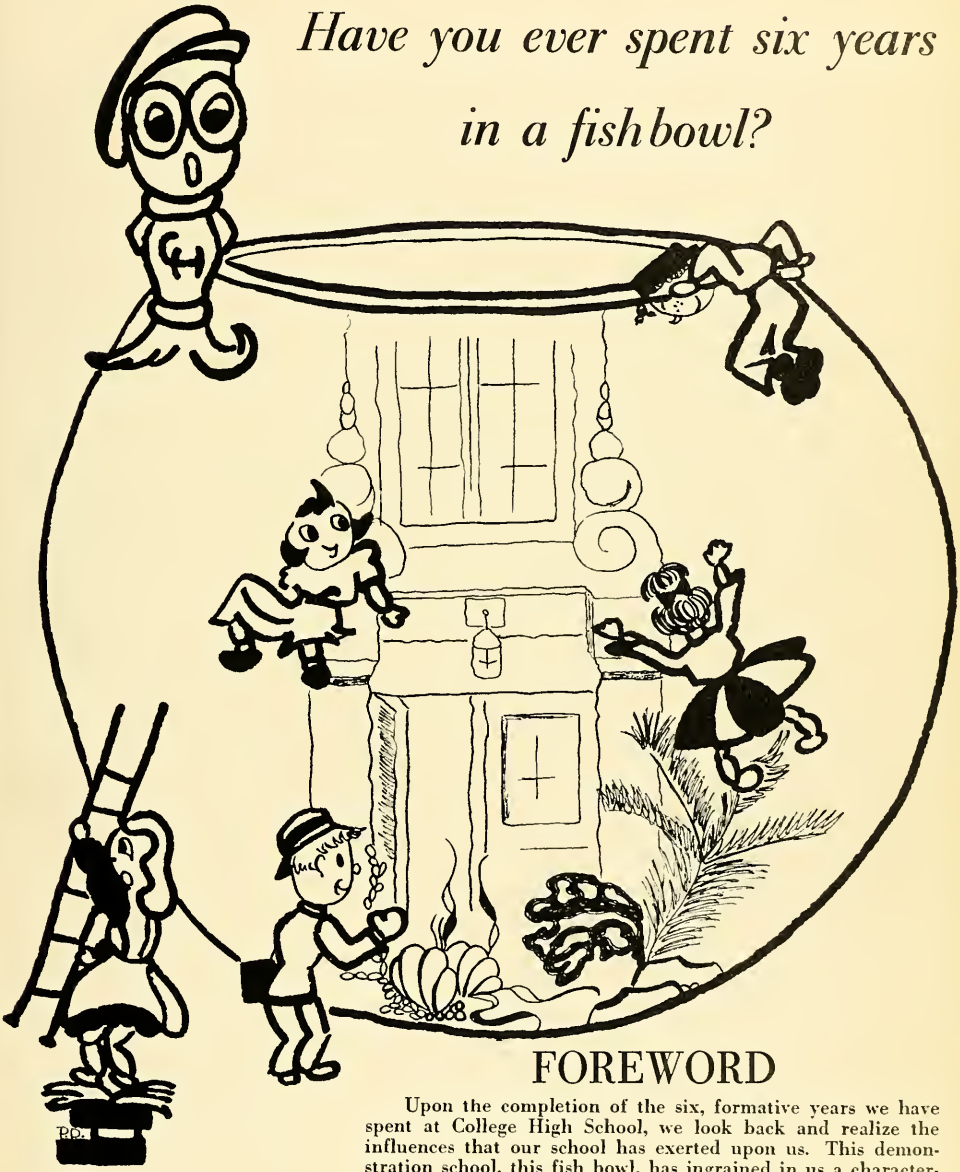

FOREWORD

Upon the completion of the six, formative years we have spent at College High School, we look back and realize the influences that our school has exerted upon us. This demonstration school, this fish bowl, has ingrained in us a characteristic for which we are all grateful—individuality.

We leave this yearbook as the tangible evidence of our presence here, and as a means by which we, in future years, may grasp the many fond memories we will want to remember as an all-important part of our life at College High School.

LA CAMPANILLA

Published by the

CLASS OF 1955

College High School

Upper Montclair,

New Jersey

SENIORS

UNDERCLASSES

ACTIVITIES

SPORTS

JAN 0 2 2005

We take this opportunity to thank you Dr. Atkinson

We, the Class of 1955, see in our yearbook the opportunity to recognize and pay our respects to our Director who, in his four years at College High School, has won the esteem and affection of each of us.

All that the Director of a school such as ours can be to the pupils, he has been. More than administrator, he has been counselor and friend. We have turned to him for advice, encouragement and criticism. These he has always given with a sincerity that has impressed us deeply. He has made us feel that our welfare was his principal concern. He has always upheld the ideals which we at College High School cherish so deeply.

As a token of our heart-felt gratitude for his interest and efforts in our behalf, we dedicate this book with a sincere "Thank you!" . . .

Dr. Keith W. Atkinson

They have

DR. KEITH W. ATKINSON
Director

MISS PHYLLIS J. WARREN
Assistant to the Director

guided us . . .

As Director of College High School, Dr. Keith W. Atkinson has worked in conjunction with the faculty in an effort to augment the school program and derive more benefits for the students.

Two new faces have appeared on the College High scene; with them they have brought fresh ideas which they have incorporated in their respective fields. Miss Phyllis Warren, Assistant to the Director and Guidance Director, has reorganized the guidance program, arranged a college catalogue and career filing system, and held conferences with seniors.

Mrs. Dorothy Sked, our new Librarian, has striven to maintain a library atmosphere for work and study through the formulation of rules of conduct and the organization of a Library Council.

Mrs. Elizabeth Pettegrove has carried on all school secretarial duties and has kept the office machinery running smoothly.

As senior class adviser, Dr. Harold C. Bohn occupies a special place in the hearts of all seniors. He has earnestly endeavored to prepare us for college and adult life.

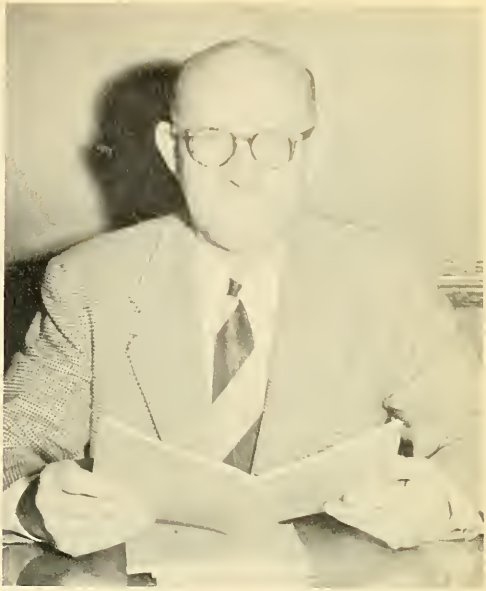

DR. HAROLD C. BOHN
Senior Class Adviser

MRS. DOROTHY SKED
Librarian

MRS. ELIZABETH PETTEGROVE
Secretary

They have

THE FA

MR. HUGH ALLEN, JR
Science

DR. DAVID DAVIS
Math

DR. MAURICE P. MOFFATT
P. A. D.

MR. BERTRAND BOUCHER
Social Studies

MR. WILLIAM P. DIOGUARDI
Physical Education

MISS FILOMENA PELORO
Spanish

DR. FRANK L. CLAYTON
Social Studies

DR. ERNEST B. FINCHER
Social Studies

MISS IRENE PENNINGTON
English

DR. EDWIN S. FULCOMER
English

MR. GEORGE F. PLACEK
Chemistry and Physics

prepared us . . .

ULTY

MRS. DAVID DAVIS
Math

MRS. PAUL C. CRESSEY
French

MR. PHILIP S. COHEN
Social Studies

MR. BRUCE MESERVE
Math

MR. LOUIS MARCK
French

MR. WALTER E. KOPS
Social Studies

MISS VALENTINE TONONE
French

MR. GEORGE KAYS
Math

MR. ROBERT STEINHART
Math

MR. HORACE J. SHEPPARD
Business

DR. RUFUS REED
Science

Looks fishy to us

"New recipe?"

"I just don't know!"

"Now when I was a lad . . ."

"You din't!"

"Hi, there!"

Monday Morning Blues

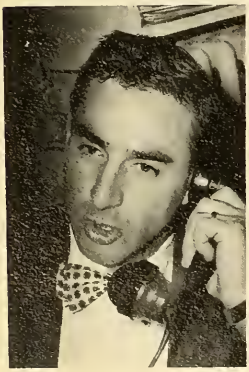

"Now get this straight!"

"This calls for some thought."

"Flattery will get you nowhere!"

We're leaving our school

FIRST SEMESTER CLASS OFFICERS (l-r): David Kitay, Student Council rep.; Peggy Dunphy, secretary; Larry Berman, vice-president; Roni Baenninger, treasurer; Malcolm Moore, president.

SECOND SEMESTER CLASS OFFICERS — *Clockwise:* Susan McCleary, secretary; Roni Baenninger, treasurer; John Wolf, vice-president; Larry Berman, president.

CHRISTINE MARIE ANDERSON
85 Fairmount Ave.
Clifton

"My gal's like everything nice . . ." that song could have been written about Christine. "Plumb full of spirit," Chris can be seen cheering at a Pony game or trying a new step at a class get-together. Her interest in sports has been shown in her leadership of G.A.A., where she is also a star player in all sports. Chris' laughing brown eyes and pert air brighten many school activities. A wholehearted supporter of class doings and a reliable worker, Chris is also lots of fun. Her sparkle adds that final touch to any successful party.

Class Secretary 8, 9; Student Council Secretary 11; Latin Club 10; French Club 11, 12; Chorus 9, 10, 11, 12; Dramatic Club 12; G.A.A. 9, 10, 11, 12, secretary 10, president 12; Cheerleading 10, 11, 12; *Crier*; Yearbook; Honor Roll 8, 10, 12.

"Chris"

Quote .....“He most certainly did so!”
Noted for .....well-timed remarks
Usually seen .....looking up
Likes .....ice cream and plaids
Pet peeve .....affected people

Quote ..... "Oh, gawrsh!"
Noted for ..... distinguished voice
Usually seen ..... balancing the budget
Likes ..... cars
Pet peeve ..... the milk machine

"Roni"

Class Vice-President 10; Treasurer 10, 12; Chorus 12; Cross Country 12, captain 12; *Crier;* Yearbook: Honor Roll 10, 12.

RONALD BAENNINGER
47 Gordonhurst Ave.
Montclair

World traveller, cosmopolitan, good-looking, Roni came to our class in the sophomore year. His comprehension and abilities in the field of mathematics and science amazed us from the first. Roni proved his athletic ability by being captain of the cross-country team. As class treasurer, his up-to-date, neat records reaffirmed our confidence in him. An appreciative audience as well as an appreciated contributor, Roni lends his good ideas to any discussion. His quiet, good manners and even temperament have made Roni an indispensable member of our class.

Quote ..... "Gee, dad!"
Noted for ..... red hair
Usually seen ..... helping with homework
Likes ..... Jeeves
Pet peeve ..... long headline, short space

"Noel"

Class Secretary 11; Latin Club 10; French Club 11, 12, secretary-treasurer 12; Chorus 11, 12; Orchestra 7, 8, 9, 10, 11, 12, vice president 11; Varsity Club 10, 11; Baseball 9, 10, 11, 12; Cross-Country 12; *Crier;* Yearbook; Honor Roll 7, 8, 9, 10, 11, 12.

NOEL SLOANE BARTLETT
8 Godfrey Rd.
Montclair

A+! That's nothing new to Noel, for his industriousness and intelligence have amazed the class since seventh grade. Noel's high marks are proof enough of his keen mind, but top grades are not all that Noel possesses. His patience and willingness to help others have earned him the respect of all. Noel cooperates wholeheartedly in all activities in which he participates. He has been the mainstay of the clarinet section of the orchestra, and has helped carry those low notes in chorus for four years. Sports also occupy a place in Noel's life, for he is on the Pony baseball and cross-country teams.

LAWRENCE JOSEPH BERMAN
402 East 37th St.
Paterson

Plaid vest, the newest sport jacket in town, and a colorful shirt—that's Larry. His sense of good taste is not limited to clothes alone; Larry's eye for business, plus his prevailing common sense, have been evident for as long as we can remember. Have a problem in math? Locate Larry and your troubles are over. Look him up for your questions on history, too, for his good memory and keen interest in political matters have pepped up many a history class. For these reasons and many more, Larry is admired by all who come in contact with him.

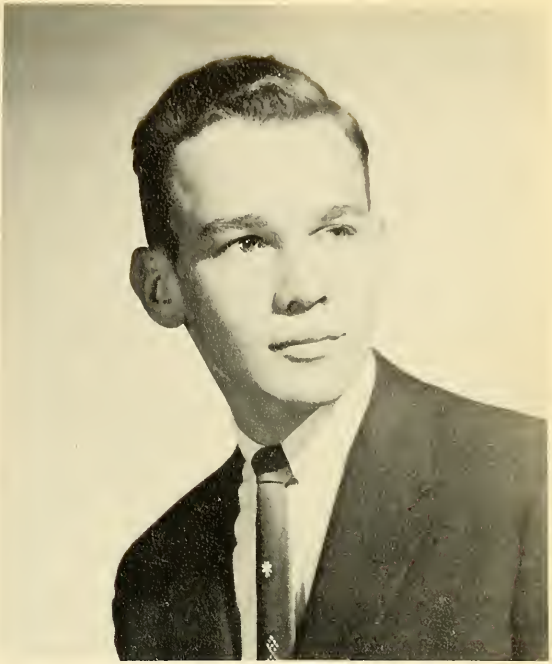

Class Vice-President 10, 11, 12; Latin Club 10; French Club 11, 12; Photography Club 11, 12, vice-president 11, president 12; Baseball 10, 11; *Crier,* managing editor; Yearbook; Honor Roll 7, 8, 9, 10, 11, 12.

"Larry"

Quote ..... "Hey, Marv!"
Noted for ..... snappy clothes
Usually seen ..... thumbing a ride
Likes ..... classmate drivers
Pet peeve ..... cafeteria food

DAVID FREDERICK MOORE CRAIG
131 North Mountain Ave.
Montclair

Our man about campus—that's Moore. Tops in height, he's also tops in whatever he attempts. An idol of underclassmen, he has set high standards, sportswise as well as in leadership that will prove difficult to match. A capable man for any job, Moore can be found editing the sports sections of both *La Campanilla* and the *Crier*. He has been captain of the football team, co-captain of the baseball team, as well as being a three letter man. Whenever Moore's around, the discussion is sure to turn to jazz. His enthusiasm for jazz and jitterbugging is catching and many class parties have found Moore the center of attraction.

Class President 9, Vice-President 8, Treasurer 10; Student Council President 12; Latin Club 10; French Club 11; Chorus 9, 10, 11, 12; Varsity Club 9, 10, 11, 12; Football 9, 10, 11, 12, captain 12; Basketball 9, 10, 11, 12; Baseball 9, 10, 11, 12, co-captain 12; *Crier*, co-sports editor; Yearbook, sports editor; Honor Roll 9, 10.

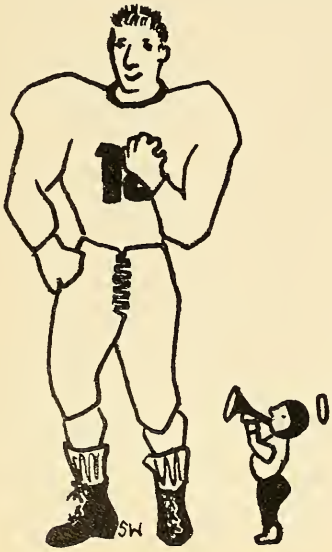

"Moore"

Quote ..... "You're darn straight!"
Noted for ..... his build
Usually seen ..... surrounded by underclassmen
Likes ..... good music
Pet peeve ..... apple polishers

Quote ..... "I'm crazy-mad for him!"
Noted for ..... "that starry-eyed gaze"
Usually seen ..... taking a walk
Likes ..... curly hair and "kittys"
Pet peeve ..... going home early

"Teensy"

Class Secretary 10; Latin Club 10; French Club 11, 12; Chorus 12; Orchestra 9, 10; Cheerleading 11, 12, captain 12; *Crier;* Yearbook; Honor Roll 9, 10, 11.

HELEN EVA DAMIANO
46 Hamilton Ave.
Clifton

Cats or petticoats — it's hard to tell which Teensy likes best. But one thing is certain, everyone likes Teensy. Her winning ways and sweet smile make her a person we welcome in any situation. As captain of the Cheerleaders, Teensy's energetic support of the Ponies can be seen at every game. Her pep and gay abound have spurred on many a crucial match. Teensy's as unpredictable as she is clever —wearing bells on her petticoats or sparkles in her hair, she's sure to arrive with an ingenious idea.

Quote ..... "Yeah!"
Noted for ..... "that walk"
Usually seen ..... trying hard to see
Likes ..... a certain animal
Pet peeve ..... posters

"Jane"

Class Secretary 9, 11; Student Council Representative 9; Latin Club 10; Chorus 9, 10, 11, 12; Bible Club 9, 10, 11, 12; Photography Club 12; G.A.A. 9, 10, 11, 12; Cheerleading 12; *Crier;* Yearbook; Honor Roll 7, 8, 9, 10, 11, 12.

JANE BARBARA DAVENPORT
6 Gordon Pl.
Montclair

Slim skirts and twinkling eyes — these are Jane's trademarks. Her interests are many and varied, ranging from mathematics to art. Math and science have always found Jane in the foreground and many class functions have received the final artistic touch from her paint brush. G.A.A. will miss this athletic girl, for Jane is an enthusiastic member who participates in all sports. She possesses a natural charm and grace and much envied curly brown hair. These, added to a subtle sense of humor and a cooperative spirit, are only a few of the reasons why Jane is a sought-after member of the class of '55.

ALFRED PETER DEGENHARDT
150 North Mountain Ave.
Montclair

Boxing, wrestling, baseball . . . you name it, Peter "knows the score". He can tell you who took part in any sporting event, when and where the event was held, and his personal opinion of it. Pete has been an enthusiastic participant on the football team and has also been basketball manager. A pair of dazzling socks and almost-white bucks mean that Pete is around and that the day will be enlivened by his feeling for fun and enjoyment. His easy-going good nature, humor, and broad grin make him an essential member of our class.

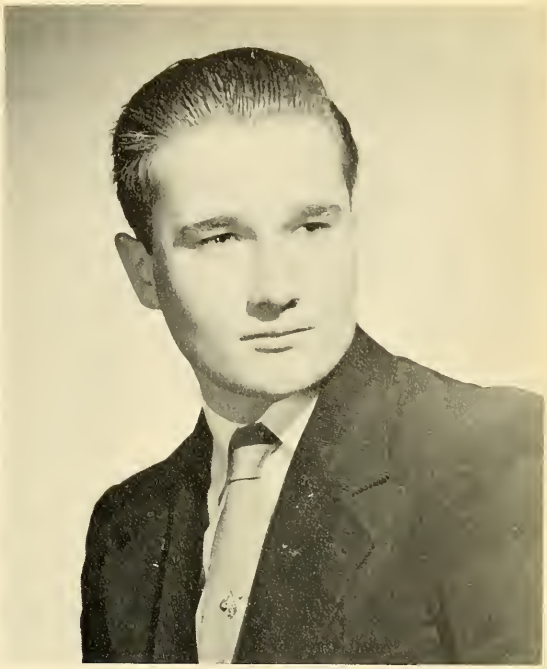

Class Vice-President 11; Chorus 10, 11, 12, assistant business manager 12; Varsity Club 10, 11, 12; Football 10, 11, 12; Basketball Manager 10, 11; Baseball 10; *Crier;* Yearbook.

"Pete"

Quote ..... "I'm not too sure, but—"
Noted for ..... happy-go-lucky attitude
Usually seen ..... eating
Likes ..... Marilyn and apple pie
Pet peeve ..... backseat drivers

KATHLEEN ROMOLA DRUCKER
138 North Mountain Ave.
Montclair

Dazzling wit mixed with an exciting imagination can be found at the tip of Kathy's pen whether she's writing a feature for the *Crier* or a term paper for Modern History. These same characteristics come to the surface as she converses or performs behind the footlights. Initiative and creativeness are two more qualities she possesses. Bubbling with enthusiasm for playing the cello in orchestra or in a chamber music group, singing in All-State Chorus, heading Modern Dance Club, or contributing to a lively discussion, Kathy's sure to be seen participating wholeheartedly.

Latin Club 10; French Club 11, 12, vice-president 12; Chorus 9, 10, 11, 12; Orchestra 7, 8, 9, 10, 11; Dramatic Club 8, 9, 10, 12; Modern Dance Club 11, 12, president 11, 12; G.A.A. 9, 10, 11, 12; *Crier;* Yearbook; Honor Roll 7, 8, 9, 10, 11, 12.

"Kathy"

Quote ..... "Do I really?"
Noted for ..... inquisitive mind
Usually seen ..... dashing off a poem
Likes ..... lively discussions and people
Pet peeve ..... dishwashing and buses

Quote .....“Whatta riot!”
Noted for .....job well done
Usually seen .....working up to a laugh
Likes .....*Satchmo*
Pet peeve .....people who eat and stay thin

“Peggy”

Class Vice-President 7, Secretary 12; Student Council Representative 8, 11, secretary 11; Latin Club 10; French Club 11, 12; Chorus 9, 10, 11, 12; Dramatic Club 12, secretary 12; G.A.A. 9, 10, 11, 12; Cheerleading 11, 12; *Crier*, feature editor; Yearbook, art editor; Honor Roll 7, 8, 9, 10, 11, 12.

MARGARET ANN DUNPHY
518 14th Ave.
Paterson

Whether it be a dance, carnival, cake sale or social studies report we can count on Peggy for an ingenious idea. Her originality in providing us with posters has been a sure fire method of catching the most evasive eye, and the feature page of the *Crier* proved another job well done by Peggy. Sweetness and thoughtfulness come naturally to Peggy, and her neatness and exactness are traits we all admire. Peggy loves parties and can usually be found at one or planning one. There's no doubt that the qualities that have made Peggy popular at CHS will continue to be an asset throughout her college years and in later life.

Quote ..... "Good show!"
Noted for ..... thoughtfulness
Usually seen ..... in the *Crier* office
Likes ..... Jaguars XK-120 D's
Pet peeve ..... parties

"Doug"

Student Council Representative 7; Latin Club 10; French Club 11; Chorus 10, 11, 12.

DOUGLAS WILLIAM HALE
70 Elmwood Rd.
Verona

With briefcase in hand, and an intent look on his face, Doug can be seen striding through the halls of CHS any time of the day. Equally intent, he can be observed driving a flock of seniors to a *Crier* meeting or to a party. Douglas' sardonic humor does not hide his sympathetic understanding and helpfulness. Thoughtful and reflective, Doug often comes up with a constructive comment or suggestion which aids us greatly. Douglas' hobbies range from the study of the American Civil War, and naval tactics and battles, to old books and sports cars.

ELYN MARIE HALLBERG
658 Lincoln Ave.
Orange

Whether her goal is attaining an A in math or making the cheering squad, Elyn Marie is sure to succeed. As president of the French Club, chairman of the Magazine Drive and copy editor on the *Crier*, she has proven her versatility admirably. Elyn Marie tackles any job with dedicated enthusiasm and works diligently until it is completed to her satisfaction. Her friendly manner and agreeable disposition are evident in all she does. Her spontaneous appreciation of the worst joke makes Elyn Marie welcomed in any crowd.

Student Council Representative 7; Latin Club 10; French Club 11, 12, vice-president 11, president 12; Chorus 9, 10, 11, 12; Bible Club 11, 12; G.A.A. 9, 10, 11, 12; Cheerleading 11, 12; *Crier*, copy editor; Yearbook, literary editor; Honor Roll 7, 8, 9, 10, 11, 12.

"Elyn"

Quote ..... "Oh really?"
Noted for ..... versatility
Usually seen ..... minimizing her abilities
Likes ..... cherry pie
Pet peeve ..... freckles

Class President 10; Student Council Representative 12; Latin Club 10; French Club 11, 12, treasurer 11; Chorus 10, 12; Dramatic Club 10; Cross-Country 12; Baseball 10; *Crier;* Yearbook, business manager.

DAVID ZACHARY KITAY
445 East 37th St.
Paterson

"Wait a minute, I've got an idea!" and David's hand shoots up as he introduces another unusual scheme. This happens not only in classes, but in homerooms, club meetings and *Crier* work sessions, too. These original ideas, together with his ability to carry them out, have provided us with much fun and satisfaction. In addition to being an enthusiastic actor, he is a director, stage manager and lighting expert as well. Linked to these abilities is a rare degree of thoughtfulness for anyone in distress, which has made David rank high in our book of well-liked people.

"Dave"

Quote .....censored
Noted for .....originality
Usually seen .....apologizing
Likes .....Dodgers and cheering captains
Pet peeve .....New Jersey driving age

Quote ..... "La la"
Noted for ..... "that giggle"
Usually seen ..... clowning
Likes ..... hillbilly music and blondes
Pet peeve ..... people who don't act their age

"Goad"

Class Treasurer 11; Chorus 12, librarian 12; Varsity Club 11, 12; Football 12; Basketball 11, 12, captain 12; Baseball 11, 12, co-captain 12; *Crier*, co-sports editor; Yearbook, associate editor.

GORDON EARL LEACH
42 Newman Ave.
Verona

Looking for someone who has a determined spirit, infectious grin, and colorful argyles? Trying to find a hard worker who is always ready to help out? Your search will end with Gordon. Joining us in our junior year, Gordon soon became one of College High's most popular members. Displaying his active interest in sports, he can be seen sinking a shot as captain of the basketball team, playing first base on the baseball team, or working diligently as co-sports editor of the *Crier*. Gordon works hard on each and exhibits a drive and friendly spirit admired by all. His hearty laugh and warm enthusiasm make him a leading figure in all class activities.

Quote ..... "Oh no!"
Noted for ..... dry sense of humor
Usually seen ..... reading
Likes ..... fishing
Pet peeve ..... know-it-alls

"Elinor"

Chorus 11, 12; Dramatic Club 12; Modern Dance Club 12; Library Council 12, secretary-treasurer 12; G.A.A. 11, 12, treasurer 12; *Crier*; Yearbook; Honor Roll 11, 12.

ELINOR JANE LEE
Oval Rd.
Essex Fells

A blue Studebaker zooms up the driveway, the driver skilfully parks her car and enters College High. Who is she?—you guessed it, it's Elinor Lee! Elinor entered our class in the junior year and was welcomed immediately. She has always been willing to lend a helping hand, and has been of invaluable assistance in all class activities, whether it be copy-reading a late news story for the *Crier*, or transporting a carfull of girls to a hockey game. Elinor is bound to have an appreciative audience, whether she's recounting how she knit her first pair of mittens or airing her views on bowling. A distinctive sense of humor is evident in all she says and does.

SUSAN ELIZABETH McCLEARY
52 Aubrey Rd.
Montclair

Delicate pastels in the latest style reveal the thoughtfulness and tastefulness of Susan's personality. Her kindness, gentle manner and patience make her ideally suited for her chosen profession, nursing. Sue has already had experience working as a Junior Volunteer at Mountainside Hospital. In all jobs she undertakes it is obvious that she is able to assume responsibility as well as to work well with others. Her hazel eyes and clear complexion are the envy of all senior girls. Sue can always be counted on to make a neat and attractive showing, and her good taste is evident in all she does.

Class Treasurer 9; Latin Club 10; Chorus 9, 10, 11, 12; Orchestra 9, 10, 11, 12; Dramatic Club 8, 9, 12; Bible Club 8, 10, 11, 12; Tennis Club 11; G.A.A. 11, 12; *Crier;* Yearbook; Honor Roll 10, 12.

"Sue"

Quote ..... "Ohhhhhhhhhhhh!"
Noted for ..... volunteering
Usually seen ..... writing a letter
Likes ..... working at the hospital and gym
Pet peeve ..... Yankee fans

TERRENCE JOHN MEYER
126 Pasadena Pl.
Hawthorne

A flair for wild sport shirts and a talent for playing the piano—either Beethoven's "Moonlight Sonata" or a Khatchaturian selection—might not seem to mix, but Terry has discovered the formula and has blended them well. The class of '55 will never forget Terry's inimitable style of sharing his extensive travels. Perhaps this travelling and sampling of foreign cuisine are the reasons for Terry's appreciation of good food. A true gourmet, he's an expert in gauging culinary artistry. Give him a French beret, a Ford convertible, a camera, some good music and a few classmates and Terry's ready to drive to seventh heaven.

Student Council Representative 11; Latin Club 10; French Club 11, 12; Photography Club 11, 12, president 11, vice-president 12; *Crier*; Yearbook, co-photography editor; Honor Roll 9, 10, 11, 12.

"Terry"

Quote ..... "What a dastardly day!"
Noted for ..... Palm Beach underwear
Usually seen ..... toting a camera
Likes ..... classical music
Pet peeve ..... popular music

Quote .....“Hey, that’s great!”
Noted for .....being a good Joe
Usually seen .....on his way to Rae’s
Likes .....sports cars and the shore
Pet peeve .....music at *Crier* meetings

“Mal”

Class President 8, 9, 12, Secretary 7; Latin Club 10; French Club 11, 12; Chorus 9, 10, 11, 12, business manager 12; Orchestra 7, 8; International Relations Club 11, vice-president 11; *Crier*, editor-in-chief; Yearbook, advertising editor; Honor Roll 7, 8, 9, 10, 11, 12.

MALCOLM ARTHUR MOORE
16 Hopper Ave.
Pompton Plains

Whether it’s a question of making friends or of top notch leadership qualities, we find Malcolm the answer. His easy going disposition and love of fun earn him friends, and his ability to organize a group and to work efficiently earn him respect. His leadership qualities have been displayed time and time again as president of the class or as editor of the *Crier*—in either job, those working under him have always had loads of fun and have viewed a finished job well worth their efforts. Responsibility has never proved too great for Mal, and he can be counted on for honor roll grades and a great sense of humor.

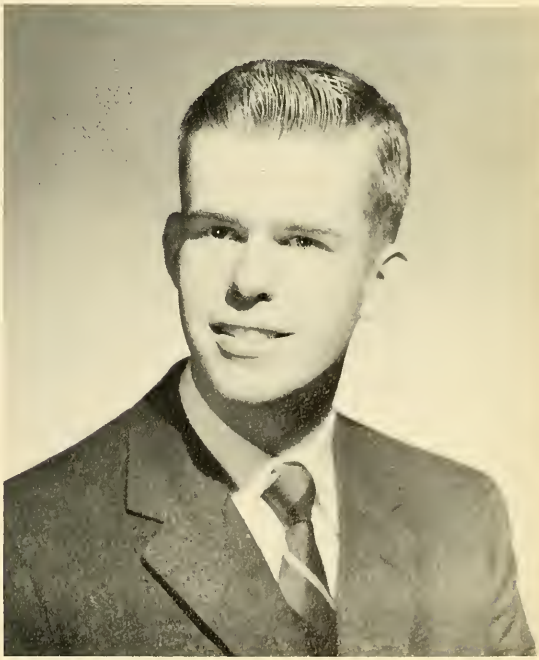

Quote ..... "Who's got a car?"
Noted for ..... savoir faire
Usually seen ..... staying after Social Studies
Likes ..... Social Studies teachers
Pet peeve ..... men in uniform

"Har"

Class President 11; Latin Club 10; French Club 11, 12; Chorus 9, 11, 12; International Relations Club 10, secretary 10; *Crier*; Yearbook; Honor Roll 7, 8, 9, 10, 11, 12.

HARRIET NADELL
555 East 27th St.
Paterson

Give Harriet a topic, any topic, and a lively discussion is sure to be the result. Harriet will participate wholeheartedly, especially if this discussion concerns political thinking. A staunch Democrat and a keen observer of current events, Harriet really "knows the news". Harriet's keen mind is not limited to world affairs alone. The class has shown its confidence in her by choosing Harriet to lead it in many activities, including that of heading the Senior Carnival. An enthusiastic alto, she supports the chorus and other singing groups in the school. Interested in music, Harriet plays the piano well and has entertained us in the aud during our spare time.

ANN COLEMAN PALMER
25 Glenwood Rd.
Upper Montclair

"Come on over to my house!"—Ann's enthusiasm for having parties is catching, and there have been many at her home throughout our years at CHS. Ann is our answer to Arthur Murray; if there's a dance she doesn't know, we'd guess it's not worth doing. Her love of parties is equalled only by her generosity, for she's always eager and willing to give someone a lift in her car or contribute just the right word for an English theme. Ann's love of fun, along with her imagination and writing ability, has been seen on the feature page of the *Crier* where she has held the post of feature writer since her junior year.

Latin Club 10; Chorus 10, 12; Dramatic Club 12; G.A.A. 12; Bible Club 9; Library Council 12; Cheerleading 11, 12; *Crier;* Yearbook.

"Ann"

Quote ....."You can all come to my house."
Noted for .....quick trips
Usually seen .....going home
Likes ....."Black Shack" hamburgers
Pet peeve .....people who don't believe she's 18

Class Vice-President 8; Latin Club 10; French Club 10, 11; *Crier;* Yearbook; Honor Roll 7, 8, 9, 10, 11, 12.

JOSEPH PEDLOSKY
11-14 Floral Ave.
Fairlawn

"It's a jet!"—The cry goes up and Joe rushes to view the plane streaking through the sky. His ability to identify and describe any plane merely by its sound has always amazed us. Joe has shared his knowledge of aviation with us, and his interesting reports keep us up-to-date with the latest developments in that field. He has carried this interest into community service, for he is a volunteer with the Ground Observer Corps in Paterson. A keen thinker, Joe is a formidable opponent in any debate. His thought-out logic serves to convince any listener of the soundness of his reasoning.

"Joe"

Quote ..... "Devilishly clever!"
Noted for ..... his sneer
Usually seen ..... drinking tea
Likes ..... airplanes and "snakes"
Pet peeve ..... the Navy

Quote ..... "Geeee!"
Noted for ..... her accent
Usually seen ..... loaded down with books
Likes ..... music
Pet peeve ..... homework

"Ollie"

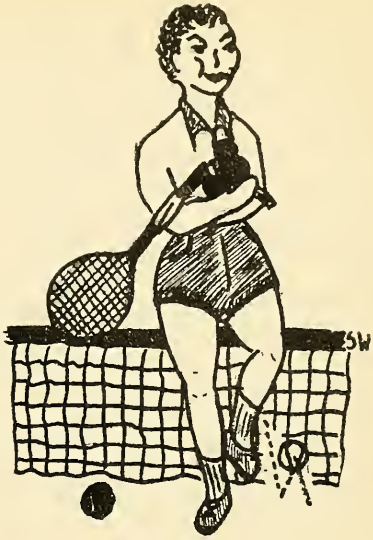

Chorus 11, 12; Dramatic Club 11, 12; G.A.A. 11, 12.

OLGA PETRYSHYN
1087 E. 24th St.
Paterson

Light hair, light complexion, and a pleasant disposition typify Olga. Born and brought up in the Ukraine, Olga has greatly increased our knowledge of that country. Having lived in the U. S. for over five years, she combines an American outlook with her Ukrainian background. Olga's gaiety and spontaneous laughter make her loads of fun to be with. Joining our class in the junior year, Olga was soon recognized for her athletic ability. Tennis is her favorite sport and she has been active in G.A.A. Olga abounds in friendliness and is always willing to share her ideas.

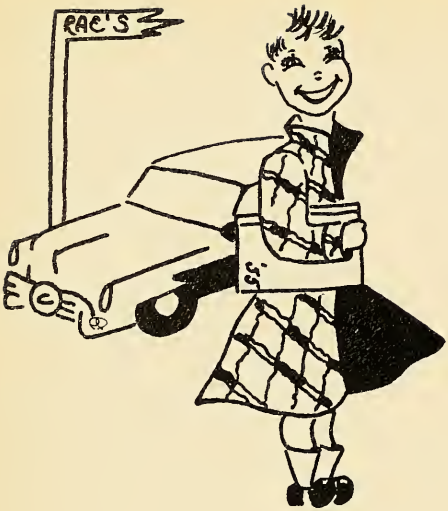

Quote ..... "Chees!"
Noted for ..... leadership
Usually seen ..... laughing at a bad joke
Likes ..... plaid shirts and white bucks
Pet peeve ..... borrowers

"Carol"

Class President 7, 11; Student Council Representative 8; Latin Club 10; Chorus 10, 11, 12, secretary 11, president 12; Dramatic Club 10, 11, vice-president 11; G.A.A. 9, 10, 11, 12, treasurer 11, vice-president 12; *Crier*, news editor; Yearbook, editor-in-chief; Honor Roll 7, 8, 9, 10, 11, 12.

CAROL ANN RAFFERTY
2 Forest Terr.
Packanack Lake

Always leave 'em laughing—Carol sets no limit on making people happy. It doesn't mater whether she's in a small or large gathering, her humor always seems to shine through and it's the brand that no one can resist. But humor isn't Carol's only asset. If there were ever a person who knows the proper time and place, it's Carol. There couldn't be a more efficient leader or organizer; her work on the *Crier* and yearbook has placed her among the best in our estimation. A born athlete, the G.A.A. teams have found her a steady participant since ninth grade, and will miss not only her skill but her sensitive humor, which has done wonders to cheer the most dejected team.

JEAN ANN SCHLEGEL
200 Elmwood Rd.
Cedar Grove

Ever had a strawberry soda? Well, then you'll know what we mean when we talk about the tang and gaiety in the personality of this cute Miss. Add to Jean Ann's optimistic outlook on life a sense of responsibility and you can understand why she's been elected to so many positions of leadership in the school. Whether as president and first flutist of the orchestra or secretary of Student Council, Jean Ann's intelligence and willingness to work are sure to produce top results. Supplementing this thoughtful side of her personality are her impish sense of humor and laughter. Small and dainty, Jean Ann brings to our class a unique friendliness and sense of fun all her own.

Class Vice-President 7, Secretary 8, Treasurer 7; Student Council Representative 8, 10, secretary 12; Latin Club 10; French Club 11, 12; Chorus 9, 10, 11, 12; Orchestra 7, 8, 9, 10, 11, 12, president 10, 11, 12; Dramatic Club 12; G.A.A. 9, 10, 11, 12, secretary 12; *Crier;* Yearbook; Honor Roll 7, 8, 9, 10, 11, 12.

"JeanAnn"

Quote ..... "I luv it!"
Noted for ..... amiability
Usually seen ..... laughing and drinking milk
Likes ..... argyle socks and strawberry sodas
Pet peeve ..... blushing

Class Treasurer 9; Latin Club 10; Photography Club 10, 11; Varsity Club 12; Baseball 11, 12; *Crier*; Yearbook.

MARVIN WILLIAM SCHWARTZBARD
237 E. 32nd St.
Paterson

Wanted: Capable young man qualified to serve as a Certified Public Accountant. In a few years we're sure Marvin will be able to answer this ad. If his management of class funds is any indication of his business ability, he's bound to succeed in his chosen field. He was elected to the post of class treasurer twice and his records were always as neat as they were accurate. Marvin's interests vary from the mathematical field to sports, as is evidenced by his position as assistant to the sports editors on the *Crier*.

"Marv"

Quote ..... "So what do you want it for?"
Noted for ..... "that nod"
Usually seen ..... smoking
Likes ..... Yankees and popular music
Pet peeve ..... naive girls

Quote .....“Please, sir!”
Noted for .....good nature
Usually seen .....combing her hair
Likes.....plaid bathing trunks and loafers
Pet peeve .....braggards and old jokes

“Arlene”

Class Secretary 10; Latin Club 10; Chorus 10, 11, 12; Dramatic Club 10, 11, 12; Bible Club 10; Modern Dance Club 12; G.A.A. 10, 12; *Crier;* Yearbook; Honor Roll 7, 8.

ARLENE JOAN SIELINSKI
40 Dumont Ave.
Clifton

Sugar and spice and everything nice—that’s what girls are made of. Arlene proves that this old saying still holds true, for her sweet personality adds a lot to our class. Quiet and reserved, Arlene has often waited until the rest of us have finished discussing a troublesome problem, and has then come up with a worth-while suggestion. Arlene is an active participant in school activities — her record shows this; dependable and reliable, she can be counted upon to fulfill responsibility conscientiously and is one girl who accomplishes things without unnecessary fuss and bother. Friendly, we have always found Arlene a sympathetic listener.

Quote ..... "Such a doll!"
Noted for ..... effervescence
Usually seen ..... going for coffee
Likes ..... yogurt and monkeys
Pet peeve ..... crabby bus drivers

"Babs"

Class President 7; Latin Club 10; Chorus 9, 10, 11, 12; Dramatic Club 9, 10, 11, 12; Bible Club 8, 9, 10, 11, 12; Modern Dance Club 11, 12; Tennis Club 11, 12, recorder 11; G.A.A. 9, 10, 11, 12; Cheerleading 10, 11, 12; Library Council 12, president 12; *Crier;* Yearbook; Honor Roll 12.

BABETTE MARGARET SURGENT
75 Gourley Ave.
Clifton

With a happy smile, Babette can be seen cheering at a sports event or talking to an underclassman. Her friendliness makes her a favorite of all. Full of pep and energy, Babs has been on the cheering squad for three years, and her cheerfulness is a welcome sight at any game. Babs has also participated in G.A.A. where her athletic ability has come to the fore in many a hard match. Her accounts of fun-filled weekends make for entertaining listening, and few tales are as much fun to hear as hers. Babs is an inspiring listener as well, and her enthusiastic laughter is a worthy reward for any joke.

JOAN HELEN VANGE
70 Rugby Rd.
Cedar Grove

A musical Miss, right from being able to sing the latest "tops in pops" to playing the piano—that's Joan. Wherever there's music, there she is. She's been the mainstay of the alto section of our chorus, as well as the first member of our class to be chosen for New Jersey All-State Chorus. Joan possesses a warmth and sincerity admired by all of us, and her reliabality has never failed, whether her task be small or large. Whenever there's a job to be done Joan is one who can always be counted on to do her share workwise and funwise, and to aid in helping others where assistance is needed.

Class President 8; Student Council Representative 9; Latin Club 10; Chorus 9, 10, 11, 12, secretary 12; Orchestra 7, 8, 9, 10, 11, secretary-treasurer 9, 10, 11; Photography Club 12; G.A.A. 9, 10, 11, 12; *Crier;* Yearbook, co-photography editor; Honor Roll 7, 8, 9, 10.

"Joan"

Quote ....."This is ridiculous!"
Noted for .....sincerity
Usually seen .....running errands
Likes .....friendly people and crewcuts
Pet peeve ....."cats" and alarm clocks

SARAH BRADLEY WHITMAN
8 Prospect Ter.
Montclair

Take a tall brunette, add long black lashes and lively brown eyes and mix together with a talent for art. Add a dash of vim and vigor and blend with a lively sense of humor. Season with a pinch of dizziness, and blend well—your finished product—Sally, of course. Her happy-go-lucky philosophy and fun loving nature are just the right ingredients for a good time. No outing would be complete without the "Hey, kids! Wait for me!"—a mad scurrying ensues as Sally locates her wallet and books, struggles into her coat, and then we're off.

Student Council Representative 10; Latin Club 10; Chorus 9, 10, 11, 12; Modern Dance Club 11, 12; Bible Club 10; Dramatic Club 12; Tennis Club 11, 12; G.A.A. 10, 11, 12; Cheerleading 12; *Crier;* Yearbook; Honor Roll 8.

"Sally"

Quote .....“Got anything to eat?”
Noted for .....artistic ability
Usually seen .....coming late
Likes .....everything but Liberace
Pet peeve....teachers who make you get late slips

Quote .....“Well-l-l!”
Noted for .....quiet manner
Usually seen .....with the boys
Likes .....Washington apples
Pet peeve.....the person who owns the locker on the left

“John”

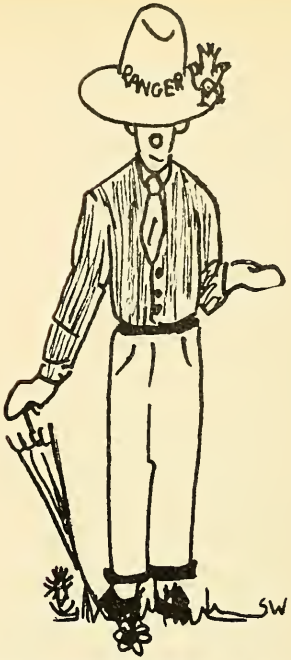

Class Vice-President 9; Latin Club 10; Chorus 12; Varsity Club 9, 10, 11, 12; Cross-Country 12; Basketball 9, 10, 11, 12; Baseball 10, 11, 12; *Crier*; Yearbook.

JOHN MANNING WOLF
61 Hillcrest Drive
Packanack Lake

When John offers an opinion or suggestion on any topic, you may be sure it’s a good one. Quiet and thoughtful, he weighs a problem before he speaks. John possesses a delightfully dry sense of humor as well, and often comes up with some apt and funny comment at just the right time. He has shown his interest in athletics by supporting the cross-country, baseball and basketball teams. Interested in conservation, John plans to be a professional forester. However, he is fully qualified to enter the bakery business, for his skill in cake-making is a class legend. John is one person who proves that modesty and hard work are a hard-to-beat combination.

We'll never for

. . . Harriet and Stevie got married . . . Moore was the wolf and David was Peter in "Peter and the Wolf" . . . Joan was Little Buttercup in "H.M.S. Pinafore" . . . Carol was Santa Claus . . . Dr. Glenn caught Sally making cootie catchers . . . Moore asked Miss Stewart whether one had to retire at the age of 65, just after she had told us about the stagecoach in her hometown . . . Babette swam out of her bathing suit at the Montclair Pool . . . Peggy fell out of the apple tree . . .

. . . We locked Mr. Borges out of class . . . Mr. Sheppard drove over the body twice . . . we played splits and had to eat dirt . . . Mr. Seybold retired . . .

. . . we read in the woods with Mr. Conrad and the ants . . . we gave "Large Marge" a hard time in Geometry . . . we had our Latin banquet and ham a la grape juice . . . we went to see "Prisoner of Zenda" in New York, and sobbed through the other movie . . . we chased Mount Eagle Silver Cloud and the deer in the wildwood . . . Peggy played the violin, and Carol the drums, at the Latin banquet . . . the girls got lost and nearly froze in the hills of White Meadow Lake . . . we played Light House Keeper's Daughter in Latin class . . . the one and only script was dropped in the middle of "How Green Was My Valley" and we all stood there laughing . . .

get the time . . .

. . . Dr. Clayton did the hokey pokey at the rec house . . . we discovered on the aptitude tests that we all had outstanding interest in nature . . . the police raided Sally's pajama party . . . Peggy and Chris were "Dear John" . . . nine girls cut classes to go tobogganing at Jane's . . . Marv brought a cigar to the *Crier* meeting . . . Eddie Weber was drafted . . . Terry leaned on Dave's couch and it collapsed.

. . . we broke all monetary records on the carnival and magazine drive . . . Miss Kuhnen counted fly specks on the ceiling while Horace pulled her braids and lost his beanie . . . we won the deciding game at Halsted and became Metropolitan champs . . . Modern History started on time . . . we swam home on Halloween night . . . we sang "Psalm 150" at the Christmas concert . . . we sold out for the senior play . . . we danced and danced at our last Jr., Sr. Prom . . . we ran the izzy-dizzy race for the last time . . . we all went to the Jr., Sr. picnic and then peeled for Baccalaureate . . . Dr. Bohn imitated the speaker "blah blah blahing" at graduation rehearsal . . . we watched the amphitheatre getting blurry as we viewed it for the last time as CHS students . . . we received our diplomas . . .

Outside
of our fishbowl

They have shared our fishbowl

UNDERCLASSES

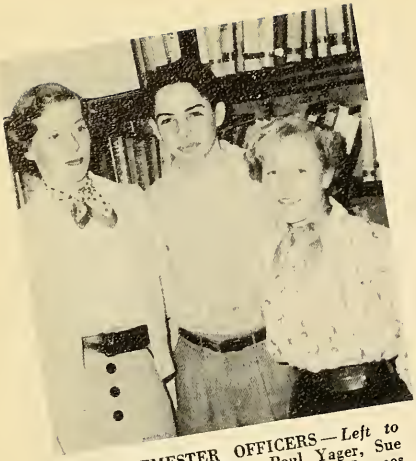

FIRST SEMESTER OFFICERS — *Left to right:* Carolyn Munson, Paul Yager, Sue Eagles. *Missing from picture:* Frances Grossman.

SECOND SEMESTER OFFICERS — *Left to right:* Maurie Eaton, Susan Larsen, Danny Creedon. *Missing from picture:* Barrie Grossman.

JUNIORS

Exhibiting their usual drive and enthusiasm, the juniors launched the school social year with their dance, the "Thanksgiving Thump."

Captained by president Paul Yager, vice-president Sue Eagles, secretary Carolyn Munson, treasurer Frances Grossman, and Student Council representative Sue Larsen, the juniors prepared for their fullest calendar since their arrival at College High.

At mid-semester the juniors again took to the ballot and elected Dan Creedon, president; Sue Larsen, vice-president; Maurie Eaton, secretary; Barrie Grossman, treasurer, and Andy Brenman, Student Council representative.

First row, left to right: Mary Harmon, Michael Loughnane, Janet Cole, Lark Lataner, Ellen Schinman, Michael Kasser, Joanne Shershin, Susan Eagles, Joanna Ciccone. *Second row:* Frances Grossman, Harry Todd, Philip White, Peter Bonastia, Emily-Ellen Bohn, Robert Prince, Carolyn Munson, Irma Hengeveld, Mary Lee Robb, Carolyn Stallard, Susan Larsen. *Third row:* Larry Karp, Daniel Creedon, Richard Atkinson, Barrie Grossman, Guerry Suggs, Richard Luiken, Andrew Brenman, Maurice Eaton, Paul Davenport, Paul Yager.

First row, left to right: Lenore Desmet, Susan Heil, Ila Mae Schmidt, Constance Seelbach, Carole Janowski, Susan Fallon, Jo Anne Aronson, Grace Vermeulen, Joy Hillegas. *Second row:* Sandra Short, Mary Lynn Caffrey, Peter Gottschalk, Stephen Degenhardt, Kenneth DeHart, Arthur Schneider, Stephen White, Judson Goldsmith, Judith Spritzer. *Third row:* Wayne Levin, Frank Hopp, Herbert Lee, Glen Bartlett, Robert Drinkuth, Peter Merkel, Roger Fair, George Cenci. *Missing from picture:* Beverly Bird, Anne Westerberg, Lily Ann Holm, Robert Sheppard.

SOPHOMORES

Electing Bob Sheppard president of the class of '57, the sophomores began a bang-up year. Bob was aided by George Cenci, vice-president, and Connie Seelbach, who kept records of their homeroom meetings. The large profits accumulated from many cake sales and their unusual dance in April were managed by Bob Drinkuth. Joanne Aronson represented these school spirited kids in the Student Council. During the second semester Arthur Schneider took over the duties of class president; Steve White was vice president; Carole Janowski, secretary; Bob Drinkuth, treasurer. Judy Spritzer was Student Council representative.

FIRST SEMESTER OFFICERS—*Left to right:* George Cenci, Bob Sheppard, Bob Drinkuth. *Missing from picture:* Connie Seelbach.

SECOND SEMESTER OFFICERS—*Left to right:* Steve White, Arthur Schneider, Bob Drinkuth.

First row, left to right: Robert Krugman, Linda Rea, Katherine Schwartz, Lynne Yacenda, Mary Palmer, Donald DuVall, Henry Yager, Eugene Eagles, Jerilyn Weiner. *Second row:* Anne Sommer, Geoffrey Adams, Beverly Hugo. Barbara Edwin, Donald Valentine, Lynn Titus, Marshall Jugel, Carolyn Howard, Albert Engel, Victor Micati. *Third row:* Edgar Romberg, Susan Grossman, Mark Polderman, Herman Pettegrove, Robert Windeler, Donald Rhodes, Andrew Berry, John VanNess. *Missing from picture:* Jacqueline Fay, Jane Knopf.

FRESHMEN

Returning with two new members, the class of '58 launched their freshman year by electing John VanNess, president; Henry Yager, vice-president; Lynn Yacenda, secretary; Barbara Edwin, treasurer, and Victor Micati, Student Council representative.

The freshmen stepped into the C.H.S. social spotlight by sponsoring their first dance, "The Mistletoe Mishap." Their school spirit became evident when they donated $30 of the proceeds to the Athletic Fund.

As second semester president, Henry Yager led this enthusiastic group in all its activities. Filling out the officers' slate were Dusty Rhodes, vice-president; Lynn Titus, secretary; Barbara Edwin, treasurer, and Donald Valentine, Student Council representative.

FIRST SEMESTER OFFICERS — *Clockwise:* John VanNess, Bobby Edwin, Lynn Yacenda, Henry Yager.

SECOND SEMESTER OFFICERS—*Clockwise:* Henry Yager, Barbara Edwin, Lynn Titus, Dusty Rhodes.

FIRST SEMESTER OFFICERS—*Clockwise:* Terry Rachiele, Linda Bremer, Ed Kenney, Diane Thimme.

SECOND SEMESTER OFFICERS — *Clockwise:* Alex Aikman, Andrea Wright, Bonnie Sheppard, Ron DuVall.

8th GRADE

Our sports-minded eighth grade started something new at C.H.S.; every three weeks throughout the year they went bowling in nearby Clifton. Many of the boys were members of the seventh and eighth grade football and basketball teams, too.

First semester class officers included Edward Kenney, president; Teresa Rachiele, vice-president; Linda Bremer, secretary; Diane Thimme, treasurer. Peter Sharfman was Student Council representative.

Presiding over grade eight during second semester were Ron DuVall, president, and Andy Wright, vice-president. The minutes of class meetings were taken by Bonnie Sheppard, and Alex Aikman managed finances. John Sommer was class delegate to the Student Council.

First row, left to right: John Cannel, Peter Sharfman, Andrew Lang, Harold Pettegrove, Joan Damiano, Terese Rachiele, Mary Kasser, Bonnie Sheppard, Lorraine Cimino. *Second row:* John Robb, Diane Bassett, Kathleen Mansell, Andrea Wright, Herbert Califano, John Sommer, Christine Macdonald, Nancy Fendrichs, Sally Wilson, Ernest Remig. *Third row:* Ronald DuVall, Vincent Drucker, Kathleen Wagda, Diane Thimme, Norman Bohm, Virginia Humphreys, Linda Bremer, William Drinkuth, Thomas Goldsmith, Edward Kenney. *Missing from picture:* Alexander Aikman.

FIRST SEMESTER OFFICERS—*Clockwise:* Don Smith, Nancy White, Brenda Wolak, Alan Sachtleben.

SECOND SEMESTER OFFICERS — *Clockwise:* Ron Young, Barbara Seelbach, Virginia Kelley, Craig Taylor.

7th GRADE

Easily adapting themselves to the routine of College High life, the seventh graders proved a valuable asset to our school. In evidence of their willingness to work, the class attained top honors in the Magazine Campaign. Exhibiting their school spirit, they supported College High clubs, and added their strength to the J.V. and J.A.A. squads.

Under the leadership of Alan Sachtleben, president; Nancy White, vice-president; Brenda Wolak, secretary; Donald Smith, treasurer, and Ellen Larsen, Student Council representative, the group executed several first semester functions. Govering the class during the second term were Ronald Young, president; Craig Taylor, vice-president; Barbara Seelbach, secretary; Virginia Kelley, treasurer, and John Maines, Student Council representative.

First row, left to right: Roy Bernt, Richard Boschen, Julie Forrest, Brenda Wolak, Barbara Bannister, Gilbert Peterson, James Behrman, Stephen Palmer, Richard Miller, Robert Atkinson. *Second row:* Kathleen Parr, Virginia Kelley, Virginia Hayman, Antonia Ballare, Carole Sova, Helen Gordon, Harriet Bograd, Nancy White, Antonia Rachiele, Barbara Mansell, Barbara Seelbach. *Third row:* Nicholas Califano, Donald Smith, Richard Robinson, Alan Sachtleben, Ronald Young, John Maines, Craig Taylor. *Missing from picture:* Ellen Larsen.

We have had fun in our fishbowl

ACTIVITIES

They have preserved the year for us

La Campanilla 1955

Carol Rafferty, editor-in-chief, and Gordon Leach, assistant.

With the beginning of their last high school year, the seniors found themselves compiling material for a book by which they could remember College High. In order to be better prepared for this task, the associate editors attended the Columbia Scholastic Press Association Yearbook Convention in New York City.

While the art staff was busy sketching caricatures, the advertising staff spent many hours soliciting ads from local merchants and parents.

A cover and theme were chosen, professional photographs were taken, and the senior section was completed during the first semester. In the second term, the seniors turned their full efforts to finishing the class, activity, and advertising section of *La Campanilla.*

First row, left to right: Christine Anderson, Peggy Dunphy, Gordon Leach, Carol Rafferty, David Kitay, Elyn Marie Hallberg. *Second row:* John Wolf, Joan Vange, Moore Craig, Sarah Whitman, Ann Palmer, Jean Ann Schlegel, Harriet Nadell, Arlene Sielinski, Helen Damiano, Babette Surgent. *Third row:* Marvin Schwartzbard, Jane Davenport, Peter Degenhardt, Susan McCleary, Joseph Pedlosky, Noel Bartlett, Roni Baenninger. *Missing from picture:* Kathleen Drucker, Terry Meyer, Lawrence Berman, Malcolm Moore, Elinor Lee.

Business Manager David Kitay and Advertising Editor Malcolm Moore.

Art Editor Peggy Dunphy and Photography co-editors Joan Vange and Terry Meyer

STAFF

Editor-in-Chief .....Carol Rafferty
Assistant .....Gordon Leach
Business Manager .....David Kitay
Advertising Editor .....Malcolm Moore
Assistants .....Peter Degenhardt, Helen Damiano, Babette Surgent, Lawrence Berman, Harriet Nadell, Susan McCleary.
Art Editor .....Peggy Dunphy
Assistants .....Jane Davenport, Sarah Whitman
Photography Co-Editors .....Joan Vange, Terry Meyer
Senior Write-ups .....Jean Ann Schlegel, Kathleen Drucker
Class and Activity Write-ups.....Elinor Lee, Ann Palmer
Senior Activities Editor.....Christine Anderson
Assistants .....Helen Damiano, Arlene Sielinski
Sports Editor .....Moore Craig
Assistants .....John Wolf, Marvin Schwartzbard
Literary Editor .....Elyn Marie Hallberg
Assistants .....Noel Bartlett, Joseph Pedlosky, Roni Baenninger.

WRITE-UP STAFF — *First row, left to right:* Elinor Lee, Kathy Drucker, Helen Damiano, Jean Ann Schlegel. *Second row:* Arlene Sielinski, Sarah Whitman, Ann Palmer, Christine Anderson.

LITERARY STAFF—*Left to right:* Roni Baenninger, Noel Bartlett, Elyn Marie Hallberg, Joseph Pedlosky.

Left to right: Victor Micati, eighth grade; David Kitay, twelfth grade; Maurice Eaton, vice-president; Moore Craig, president; Jean Ann Schlegel, secretary; Jo Anne Aronson, tenth grade; Peter Sharfman, eighth grade. *Missing from picture:* Ellen Larsen, seventh grade.

They have governed us . . .

Student Council

The Student Council has been instrumental in the planning of practically all activities at College High. It set up a calendar for school social events. Through the Council, spectator buses were obtained for several of the away football and basketball games. The Council's main project was the drawing up of a series of regulations concerning the chartering of clubs.

Student Council officers are elected twice a year. Officers for the first semester were Moore Craig, president; Maurie Eaton, vice-president; Jean Ann Schlegel, secretary. Presiding over the Council during the second semester were Gordon Leach, president; Harry Todd, vice-president, and Helen Damiano, secretary.

Seated, left to right: Miss Irene Pennington, adviser; Harry Todd, vice-president; Gordon Leach, president; Helen Damiano, secretary; Joseph Pedlosky, twelfth grade *Standing:* Judy Spritzer, tenth grade; John Sommer, eighth grade; Donald Valentine, ninth grade; Andrew Brenman, eleventh grade; John Maines, seventh grade.

They have kept us posted . . . . .

College High Crier

Editor-in-Chief
MALCOLM MOORE

Associate Editors

Managing	Lawrence Berman
News	Carol Rafferty
Proof and Copy	Elyn Marie Hallberg
Assistants	Jean Ann Schlegel, Joen Vange
	Roni Baenninger
Rewrite	Christine Anderson
Headlines	Joe Pedlosky, Noel Bartlett
Features	Peggy Dunphy
Writer	Kathleen Drucker
Hi-Lites	Helen Damiano, Babette Surgent
Alumni	Jean Vange, Susan McCleary
Sports	Moore Craig, Gordon Leach
Assistents	Marvin Schwartzbord, Peter Degenhardt
Photography	Terry Meyer
Art	Sarah Whitman, Jane Davenport
Exchange	Arlene Sielinski, Doug Hale

Upon completion of a semester course in journalism with Mrs. Corso, the class of '55 elected Malcolm Moore editor of the CRIER. The CRIER went to press for the first time under Malcolm's direction on February 10, 1954, and the last issue was published on January 19, 1955.

The associate editors attended the Columbia Scholastic Press Association at Columbia University in order to increase their knowledge of school newspaper techniques. The College High CRIER was also represented at a state scholastic press meeting held at Upsala College. The CRIER received a first-class rating from this organiaztion.

For the seniors, CRIER meetings were unforgettable and invaluable in the English experience gained.

First row, left to right: G. Leach, M. Craig, C. Rafferty, M. Moore, L. Berman, P. Dunphy, E. M. Hallberg, S. Whitman, A. Sielinski. *Second row:* D. Kitay, H. Damiano, R. Baenninger, N. Bartlett, J. Pedlosky, J. A. Schlegel, S. McCleary, A. Palmer, C. Anderson, B. Surgent, H. Nadell, K. Drucker. *Third row:* D. Hale, T. Meyer, J. Wolf, J. Davenport, J. Vange. CRIER EDITORS—*Standing:* Moore Craig, Malcolm Moore, Gordon Leach. *Seated:* Peggy Dunphy, Larry Berman, Carol Rafferty.

They have sung for us . . . . .

MISS DOROTHY MORSE
Director

CHORUS OFFICERS — *Left to right:* Carol Rafferty, Malcolm Moore, Joan Vange, Harry Todd.

In conjunction with the Orchestra, the Chorus gave two successful concerts this year and sang several selections at Graduation. Composed of ninety-three ninth through twelfth graders, the Chorus elected Carol Rafferty, president; Harry Todd, vice-president, and Joan Vange, secretary. Malcolm Moore, business manager, was assisted by Peter Degenhardt. Gordon Leach and Michael Kasser were the Chorus librarians.

The Chorus worked diligently all year, and for several months the ninth and tenth grades sang on Thursdays; the eleventh and twelfth grades rehearsed on Tuesdays for the Spring Concert which was held in the high school gym.

But don't think that Chorus was all work and no play. At the annual Christmas concert, the Chorus director, Miss Dorothy J. Morse, was presented with a baseball bat, in order that she might carry out her often heard threat, "If only I had a baseball bat . . ."

Chorus

First row, left to right: P. Davenport, G. Suggs, H. Nadell, P. Degenhardt, J. Vange, M. Moore, C. Rafferty, H. Todd. G. Leach, M. Kasser, H. Damiano, D. Kitay, C. Seelbach. *Second row:* E. Eagles, J. Ciccone, S. Eagles, B. Surgent, A. Palmer, K. Drucker, J. Weiner, C. Anderson, J. A. Schlegel, M. Palmer, D. DuVall, J. Cole, V. Micati, G. Adams, K. Schwartz, L. Yacenda, J. A. Aronson, L. Desmet, S. Short, E. E. Bohn, M. Craig, S. Larsen. *Third row:* A. Westerberg, A. Sommer, I. M. Schmidt, J. Spritzer, L. Rea, C. Howard, F. Hopp, J. Shershin, M. Loughnane, B. Bird, N. Bartlett, D. Rhodes, J. VanNess, D. Berry, R. Windeler, R. Prince, J. Wolf, C. Stallard, C. Munson, S. Grossman, C. Janowski, R. Baenninger. *Fourth row:* S. Degenhardt, S. White, K. DeHart, R. Fair, G. Bartlett, S. Heil, M. L. Robb, M. Harmon, M. L. Caffrey, S. Fallon, A. Sielinski, J. Davenport, L. Titus, E. M. Hallberg, P. Dunphy, B. Hugo, B. Edwin, J. Hillegas, P. White, D. Hale. *Missing from picture:* J. Fay, J. Knopf, I. Hengeveld, P. Yager, J. Goldsmith, L. A. Holm, B. Sheppard, E. Lee, S. Whitman, S. McCleary.

Seated, left to right: Ila Mae Schmidt, Lenore Desmet. *First row:* Philip White, Carolyn Munson, Constance Seelbach, Barbara Seelbach, Norman Bohn, Nancy Fendrichs, Helen Gordon. *Second row:* Donald Smith, Joan Damiano, Glen Bartlett, Anne Sommer, Jean Ann Schlegel, Noel Bartlett, Kenneth DeHart. *Third row:* Vincent Drucker, Herbert Califano, William Drinkuth, Peter Sharfman, Virginia Humphreys, Diane Bassett, Sally Wilson, Bonnie Sheppard, Frank Hopp, Stephen Palmer.

They have played for us . . . . .

The Orchestra, under the baton of Mr. Louis E. Zerbe, began early in the fall to practice for its first concert. New members were added, making this one of the largest orchestras in College High's history.

In the fall, the group chose the following officers: Jean Ann Schlegel, president; Philip White, vice-president; Connie Seelbach, secretary, and Nancy White, librarian.

The group's first appearance was at the annual Christmas Concert, given in conjunction with the Chorus. They also performed at the Spring Concert. This year, for the first time, the Orchestra included in its repertoire several semi-popular tunes.

The Orchestra made its final appearance at the Graduation exercises in June, climaxing a very successful year.

MR. LOUIS E. ZERBE
Director

Orchestra

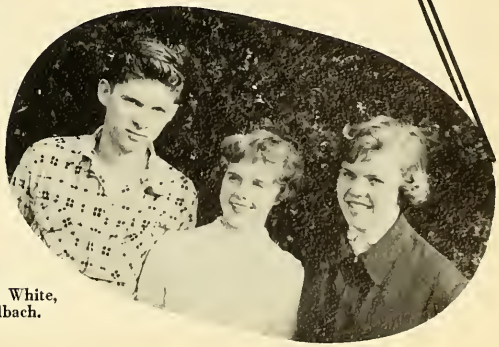

OFFICERS — *Left to right:* Phil White, Jean Ann Schlegel, Connie Seelbach.

LATIN CLUB

First row, left to right: Mary Lynn Caffrey, secretary Susan Fallon, Carole Janowski, Joy Hillegas, president Kenneth DeHart, Judith Spritzer, Ila Mae Schmidt, Lenore Desmet. *Second row:* treasurer Frank Hopp, Emily Ellen Bohn, Jo Anne Aronson, Constance Seelbach, Arthur Schneider, Richard Luiken, Herbert Lee. *Third row:* Peter Gottschalk, Maurice Eaton, Andrew Brenman, Daniel Creedon, Guerry Suggs.

MASQUERS

First row, left to right: B. Wolak, secretary Peggy Dunphy, president Phil White, vice-president Elyn Marie Hallberg, E. E. Bohn, O. Petryshyn. *Second row:* A. Rachiele, H. Bograd, N. White, S. Palmer, R. Young, R. Atkinson, R. Bernt, K. Drucker, A. Palmer. *Third row:* I. M. Schmidt, J. Spritzer, L. Lataner, J. Ciccone, S. Eagles, K. Parr, V. Hayman, V. Kelley, K. Mansell, B. Surgent, P. Davenport. *Fourth row:* C. Munson, C. Anderson, J. Aronson, A. Sielinski, J. A. Schlegel. *Fifth row:* C. Stallard, M. L. Robb, S. McCleary, J. Shershin, M. Harmon.

PHOTOGRAPHY CLUB

First row, left to right: Joan Vange, president Lawrence Berman, secretary Jane Davenport, Helen Gordon, Richard Boschen, vice-president Terry Meyer. *Second row:* Nicholas Califano, Vincent Drucker, Harry Todd, Marvin Schwartzbard, Andrew Brenman, Gilbert Peterson.

LIBRARY COUNCIL

First row, left to right: John Robb, Bonnie Sheppard, Michael Kasser, John Maines, Linda Rea, adviser Mrs. Dorothy Sked, president Babette Surgent, Jo Anne Aronson, Elyn Marie Hallberg, Carole Sova. *Second row:* Sarah Whitman, vice-president Emily-Ellen Bohn, Beverly Hugo, Susan Heil. *Missing from picture:* Elinor Lee.

MODERN DANCE

Left to right: Frances Grossman, Lark Lataner, Babette Surgent, Helen Gordon, Barbara Seelbach, president Kathleen Drucker.

LE CERCLE FRANCAIS

Seated, left to right: David Kitay, Helen Damiano, vice-president Kathleen Drucker, president Elyn Marie Hallberg, secretary-treasurer Noel Bartlett, Jean Ann Schlegel. *Standing:* Harriet Nadell, Lawrence Berman, Ellen Schinman, Peggy Dunphy, Christine Anderson, Joanne Shershin, Janet Cole, Guerry Suggs, Terry Meyer, Emily-Ellen Bohn, Malcolm Moore, Lark Lataner, Carolyn Munson, Olga Petryshyn, Richard Atkinson, Joanna Ciccone. *Missing from picture:* Elinor Lee.

Under the tutelage of William P. Dioguardi, the 1954 Pony gridsters retook the Metropolitan Six-Man Football Conference Championship, which had eluded College High since 1950. The Ponies finished with a 5-1 record. The lone Black and Gold loss was to Croydon Hall, a non-league team, 24-14, in the first game of the season.

The Pony sextet opened its conference play Friday, October 22, by crushing McBurney, 20-12. In their next outing the Ponies defeated Oakland Military Academy, 12-6, on a rain-soaked field. In its fourth and toughest game

THE 1954

MOORE CRAIG
Right End

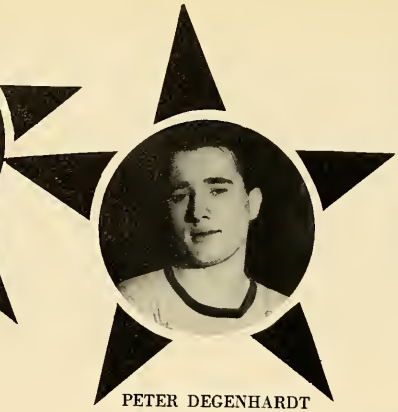

PETER DEGENHARDT
Center

GORDON LEACH
Left End

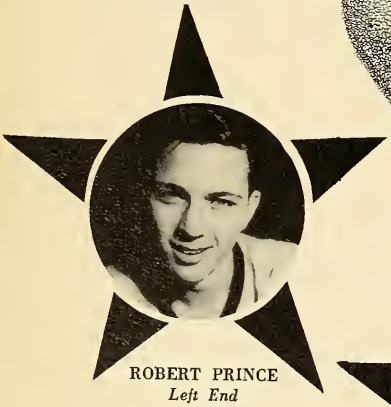

ROBERT PRINCE
Left End

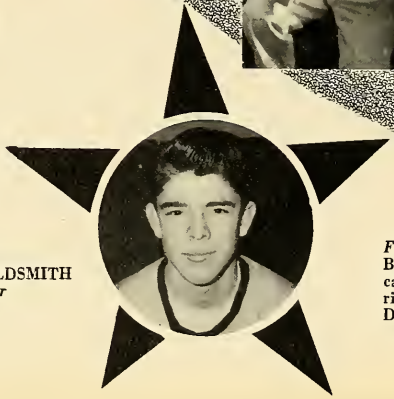

JUDSON GOLDSMITH
Center

First row, left to right: Don DuVall, Peter Bonastia, Peter Degenhardt, Moore Craig, captain; Gordon Leach, Harry Todd, Maurice Eaton. *Second row:* Mr. William P. Dioguardi, coach; Drew Berry, George

of the season, College High nipped Collegiate School, 24-19. The following week the Ponies travelled to Yonkers, and nailed down the lid on the conference crown by whipping Halsted, 27-14. On a fog shrouded Sprague Field, College High beat Collegiate School in the Bowl Game, 12-6, to end their highly successful season.

Strong team play and a fine team spirit punctuated all the C.H.S. victories during the campaign. The Ponies relied on a diversified attack, rather than any one player, to conquer all opposition.

CHAMPIONS

Cenci, Dick Luiken, Dusty Rhodes, John VanNess, Steve Degenhardt. *Third row:* Bob Prince, Judson Goldsmith, Rich Atkinson, Peter Merkel, Dan Creedon.

HARRY TODD
Fullback

MAURICE EATON
Right Halfback

PETER BONASTIA
Left Halfback

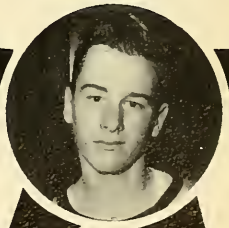

MARK POLDERMAN
Right Halfback

PETER MERKEL
Fullback

Kneeling, left to right: Drew Berry, Barry Grossman, Peter Gottschalk, John Wolf, Maurice Eaton, Steve Degenhardt. *Standing:* Coach William P. Dioguardi, Moore Craig, Dan Creedon, Gordon Leach, captain; Rich Atkinson, Bob Sheppard, Peter Bonastia.

The Big Six

As in previous years, the College High basketball squad was hindered by a lack of height, depth, and experience throughout the 1954-55 season. The Ponies were faced with the task of filling the shoes of three men from last year's starting five. The Black and Gold offense was the key to their poor record. It was extremely weak at times, with only one or two men hitting double figures.

The Pony quintet started its campaign on an optimistic note by trouncing St. Bernard's, 68-49, losing to Eastern Christian Academy, 55-49, and then topping the Alumni, 54-51. After the Christmas recess, the Black and Gold were overpowered by Newark Academy, 60-49. The Ponies bounced back in the same week, however, and nipped Oratory School of Summit, 59-56. After the Oratory game, the wins became fewer and farther between.

The big highlight of the season came near the end of the slate. "Deadly" Dan Creedon, a junior, set a new school record for individual high scoring honors. Dan topped the previous mark of 273 points held by Gil Schneidewind.

Basketball Highlights

Leach scores

Perfect form

Diamond Dust

Coach Hank Schmidt, with 1955 Co-captains Moore Craig and Gordon Leach.

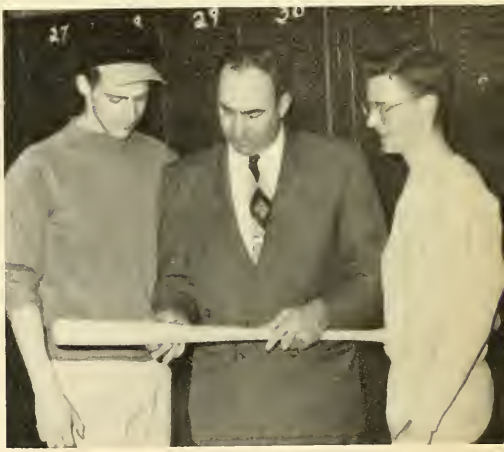

Building for the future, under Coach Hugh McCullough, College High had a mediocre 1954 diamond campaign, winning four, losing five, and tying one. The Ponies finished fifth in the North Jersey Ivy League. The Black and Gold got off to a slow start with losses to Oratory School of Summit, 3-2; Newark Academy, 3-2; Montclair Academy, 8-2, and Delbarton, 5-3. The Delbarton loss was in extra innings. The Ponies started to roll after their 12-0 rout of St. Bernard's.

On May 15, sophomore Peter Bonastia pitched the first perfect game in the history of the North Jersey Ivy League. He won a 4-0 decision against St. Bernard's. Pete also pitched a one-hitter earlier in the season. Senior Bob Dluhy also added to the College High record books by chucking a one-hitter.

Kneeling, left to right: Michael Loughnane, Peter Bonastia, Michael Kasser, Peter Gottschalk, Robert Drinkuth, Noel Bartlett, Roger Fair. *Standing:* Kenneth DeHart, Harry Todd, Maurice Eaton, John Wolf, Stephen Degenhardt, Moore Craig, Gordon Leach, Daniel Creedon, Marvin Schwartzbard, Lawrence Berman, Paul Davenport.

G.A.A.

First row, left to right: L. Desmet, A. Sielinski, J. Davenport, J. Vange, C. Rafferty, M. L. Robb, M. Harmon, E. Schinman, S. Larsen. *Second row:* S. Fallon, S. Heil, E. M. Hallberg, J. Shershin, I. M. Schmidt, J. Spritzer, A. Palmer, J. Aronson. *Third row:* J. Hillegas, E. E. Bohn, B. Surgent, S. Eagles, J. A. Schlegel, adviser Miss Phyllis Warren, M. L. Caffrey. *Fourth row:* K. Drucker, C. Anderson, M. Palmer.

Under the direction of Miss Phyllis J. Warren, the Girls' Athletic Association opened its athletic program with the election of officers at the primary meeting. Christine Anderson was named president; Carol Rafferty, vice-president; Elinor Lee, treasurer, and Jean Ann Schlegel, secretary. As the year progressed, Jane Davenport was chosen hockey captain, and Carol Rafferty, basketball captain.

In addition to the athletic activities the G.A.A. participated in, they also sponsored a record dance entitled the "Kickoff," October 8. This was followed in January by a cake sale, and a Sadie Hawkins dance in the latter part of February. These extra activities were to raise money for their yearbook advertisement and their contribution to the Athletic Fund.

The Junior Athletic Association was governed this year by Christine MacDonald, president; Dianne Thimme, vice-president, and Jinny Hayman, secretary-treasurer. The group followed the same type of sports schedule as its big sister. The J.A.A. helps prepare the seventh and eighth grade girls so that those who are interested in sports will enjoy their membership in the G.A.A. The girls' activities center on field hockey, volleyball, basketball, and baseball.

J.A.A.

Seated, left to right: Virginia Hayman, Christine Macdonald, Diane Thimme. *Kneeling:* Andrea Wright, Lorraine, Cimino, Barbara Seelbach, Virginia Hnmphreys, Diane Bassett, Kathleen Wagda, Kathleen Mansell. *Standing:* Terry Rachiele, Nancy Fendrichs, Bonnie Sheppard, Sally Wilson, Helen Gordon, Joan Damiano, Mary Kasser.

HELEN DAMIANO
Captain

Left to right: Babette Surgent, Mary Lee Robb, Christine Anderson, captain Helen Damiano, Ann Palmer, Elyn Marie Hallberg, Jane Davenport, Sarah Whitman.

CHEERLEADERS

The 1954-55 cheering squad, captained by Helen Damiano, began its season by giving a vigorous pep rally before the first football game. These pep rallies became common occurrences before all games, and helped boost the team's morale to the highest possible point.

The girls added a lot of color to the football games this year with the new gold turtle-neck sweaters they purchased in the summer.

In January, the Cheerleaders presented a record dance entitled the "Sock Hop." This dance, whose primary function was to raise money for the Athletic Fund, was a tremendous success.

Peggy Dunphy and Sue Fallon
Subs

JUNIOR CHEERLEADERS

The J.V. Cheerleaders, with co-captains Joan Damiano and Brenda Wolak, cheered on their seventh and eighth grade football and basketball teams throughout their campaigns. The girls were chosen by the senior girls on the varsity cheering squad in the early fall of 1954. The squad was composed of six eighth graders, and two seventh graders.

The girls learned most of the cheers used by the varsity cheerleaders, adding some new ones of their own. The girls, with this experience, are well prepared to cheer their varsity teams on to victory in later years.

Joan Damiano and Brenda Wolak
Co-Captains

Left to right: Mary Kasser, Diane Thimme, Terry Rachiele, Kathy Wagda, Joan Damiano, Diane Bassett, Brenda Wolak, Barbara Seelbach.

Kneeling, left to right: Noel Bartlett, Phil White, Paul Davenport. *Standing:* John Wolf, Roni Baenninger, Dave Kitay, Coach John Penberthy. *Missing from picture:* Glen Bartlett, Bob Sheppard, Coach Jim McNillan.

CROSS-COUNTRY TEAM

College High fielded an eight-man cross-country squad in 1954. College students John Penberthy and Jim McNillan assisted with coaching of the new organiaztion. Both Mr. Penberthy and Mr. McNillan were on the Montclair State track team.

The Ponies lost their first meet to a strong Bloomfield High School J.V. squad, 39-16. The Black and Gold runners nipped Newark Academy, 27-28, in their next meet. In their third meet, College High romped over Montclair Academy, 11-37, with Bob Sheppard of C.H.S. finishing first. Two days later, C.H.S. lost to a strong Delbarton squad, 37-18. The Ponies finished their season by competing in the N.J.I.L. championship at Delbarton.

TENNIS CLUB

The Tennis Club, another new College High organization, held its club elections at the initial session. Mike Kasser was chosen president; Mary Lynn Caffrey, vice-president; Connie Seelbach, secretary; Babette Surgent, corresponding secretary, and Susan Heil, treasurer.

Two tennis courts were reserved at Mountainside Park for Thursday and Friday afternoons. The club was formed by approximately fifteen tennis enthusiasts from all grades.

Kneeling, left to right: Susan Heil, Joanne Shershin, Mary Lynn Caffrey, Michael Kasser, Lenore Desmet, Babette Surgent. *Standing:* Paul Davenport, Jo Anne Aronson, Ila Mae Schmidt, Judith Spritzer, Emily-Ellen Bohn, Constance Seelbach, Guerry Suggs, Ellen Schinman.

We leave our sheltered fishbowl,
Diplomas in our fins,

And step outside protecting glass
To where the world begins.

And as we wander tastingly
In cold, tempestuous seas;

And roam uncharted waters
Through exotic, far countries,

We'll remember College High School —
Yet not with nostalgic tears—

For though these happy years are done,
We leap to new frontiers.

Patrons

Upper Montclair Pharmacy, Inc.
Elizabeth Corr, Hairdresser
Bellevue Texaco Station
Marker's Bakery
Val's Pharmacy
Lempert's Stationery Store
Dyer Hardware Co.
Mr. and Mrs. William Edwin
The 23 Shop, Packanack Lake
Red Letter Gift Shop, Packanack Lake
Mr. and Mrs. Abraham Brenman
Mr. and Mrs. M. Levin
Mr. and Mrs. George I. Fay
Mr. and Mrs. A. H. Munson
Mr. and Mrs. J. M, Fair
Mr. and Mrs. Jefferson I. Schneider and Arthur
Mr. and Mrs. E. W. Drinkuth
Mr. and Mrs. Max Jugel
Mr. and Mrs. E. A. Harmon
Mr. and Mrs. A. G. Sachtleben
Mr. and Mrs. George F. Placek
Mr. and Mrs. G. Leslie Bannister
Mr. and Mrs. R. W. Dunphy
Mr. and Mrs. James C. Lang
Mr. and Mrs. H. Todd
Mr. and Mrs. B. E. Mansell
Mr. and Mrs. E. Kenney
Mr. and Mrs. D. A. Aikman
Mr. and Mrs. D. W. DuVall
Mr. and Mrs. James Adams, Jr.
Mr. and Mrs. G. W. Suggs
Miss Phyllis J. Warren
Jack Schlegel

Best Wishes

Maurice M. Eaton

Fire

Auto

Life

Mutual Insurance

324 Union Boulevard

Totowa Boro, N. J.

MU 4-2026

BEST OF LUCK

to the

CLASS OF '55

from

Magistrate and Mrs.
H. L. JANOWSKI

—o—

EVERYTHING IN MUSIC AND RADIO

— TELEVISION —

NATIONAL MUSIC SHOP

Open Every Evening

570 Bloomfield Avenue Montclair, N. J.

THE SUTTON SHOP

The Finest Line of Costume Jewelry in Town

Gifts and Party Favors for All Occasions

631 Bloomfield Avenue
Near Valley Road

MO 3-4946
—Parking in Rear—

Compliments of

The LARSEN FAMILY

BEST WISHES FOR SUCCESS

in

COLLEGE AND LIFE

BUNNY and WES

"All Goods Baked on the Premises"

WATCHUNG PASTRY SHOP

WEDDING - BIRTHDAY & PARTY CAKES OUR SPECIALTY

MOntclair 3-0531 127 Watchung Ave.

* For a Job You'll Like

Well-educated, alert, ambitious young women who choose Katharine Gibbs secretarial training are taking a wise first step toward a happy business future. Gibbs girls are trained for the more responsible positions . . . and get them.

Write Enrollment Committee for "GIBBS GIRLS AT WORK."

KATHARINE GIBBS
SECRETARIAL

230 PARK AVE., N. Y. 17 • 33 PLYMOUTH ST., MONTCLAIR, N. J.
Also Boston, Providence

CITY GLASS WORKS

Established 1928

Specializing in Insurance Estimates

Safety Auto Glass - Mirrors

Glass Tops - Mirrors Resilvered

542 Valley Road
Upper Montclair, N. J. MOntclair 2-1408

Phone MOntclair 2-5137

LOUIS WALENSKY
Department Store

WEARING APPAREL FOR THE ENTIRE FAMILY

Headquarters for "LEVIS"

100 Bloomfield Ave. Montclair, N. J.

"ALL THE WORLD'S

A STAGE . . . "

—Shakespeare

Compliments of

The

Tenth

Grade

Mothers

PHOTO SUPPLIES

BURT GALE

MO 2-6255 MO 3-1136

254 Park Street 630 Valley Road

MONTCLAIR, N. J.

MONTCLAIR TRAVEL BUREAU

Arthur W. Weyman

Air — Bus — Steamer — Rail

Hotel Reservations and Tickets

373 Bloomfield Ave. Montclair, N. J.

MO 3-2727

Les Meilleurs Voeux

du

Cercle Français

at the SPUDNUT SHOP

404 BLOOMFIELD AVE.

MONTCLAIR, N. J.

"Try Our Goodies"

ROMANY SHOP

Imported and Domestic

WINES — LIQUOR — BEER

— Free Delivery Service —

428 BLOOMFIELD AVENUE

MONTCLAIR, N. J.

Phone MO 2-6827

MUCH HAPPINESS AND SUCCESS

TO THE CLASS OF 1955

from

Mr. and Mrs. J. M. Schlegel

BEST WISHES

for

SUCCESS AND HAPPINESS

from

The Raffertys

THOMPSON'S HARDWARE

251 Park Street Phone MO 2-0350

Shopsmith and De Walt
POWER TOOLS

Lawnmowers Sharpened

Free Delivery Open Friday Nite

Compliments of

LAUFER BROTHERS SHOES

223 BELLEVUE AVENUE
UPPER MONTCLAIR

MO 3-0765

ALEX - LINDA - JIMMY - CHRIS - JOHNNY - NANCY - NORM - LORRAINE

SALLY - ANDY - MARY - DINKY - JOHNNY - TERRI

GOOD LUCK

from the

CLASS OF '59

VINCE - GINNY - ERNIE - KATHIE - ED - ANDY - TOM

BILL - DEE - HERB - KATHY - JOHN - BONNIE - PETE - JOAN - HAROLD

Compliments of

HASSLER'S BAKERY

608 VALLEY ROAD
UPPER MONTCLAIR, N. J.

MO 2-3021

VALLEY DINER

FOR GOOD THINGS TO EAT

UPPER MONTCLAIR

To

the

SENIOR

CLASS

of 1955

The

H. C. HALLBERGS

For the Finest in
Television — Radio — Phonographs
and Custom Sound Equipment

PERDUE RADIO CO.
8 and 10 South Park Street
Montclair, N. J.

MOntclair 2-6870

BOGART & HANSEN, Inc.

ELECTRICAL CONTRACTORS
and DEALERS

568 Bloomfield Avenue
Montclair, N. J.

BEST WISHES
from a
SEVENTH GRADE STUDENT

JINNY HAYMAN

ANDERSON'S FLOWERS, INC.

6 SOUTH PARK STREET

ALWAYS FRESH FLOWERS

Phone MOntclair 2-2921—2922

We Wish You Success:

"He has achieved success who has lived well,
laughed often and loved much:

Who has filled his niche and accomplished
his task;

Who has left his world better than he found it,
whether by an improved poppy, a perfect poem,
or a rescued soul;

Who has never lacked appreciation of earth's beauty
or failed to express it;

Who has always looked for the best in others
and given them the best he had;

Whose life was an inspiration;

Whose memory a benediction."

The Twelfth Grade Mothers

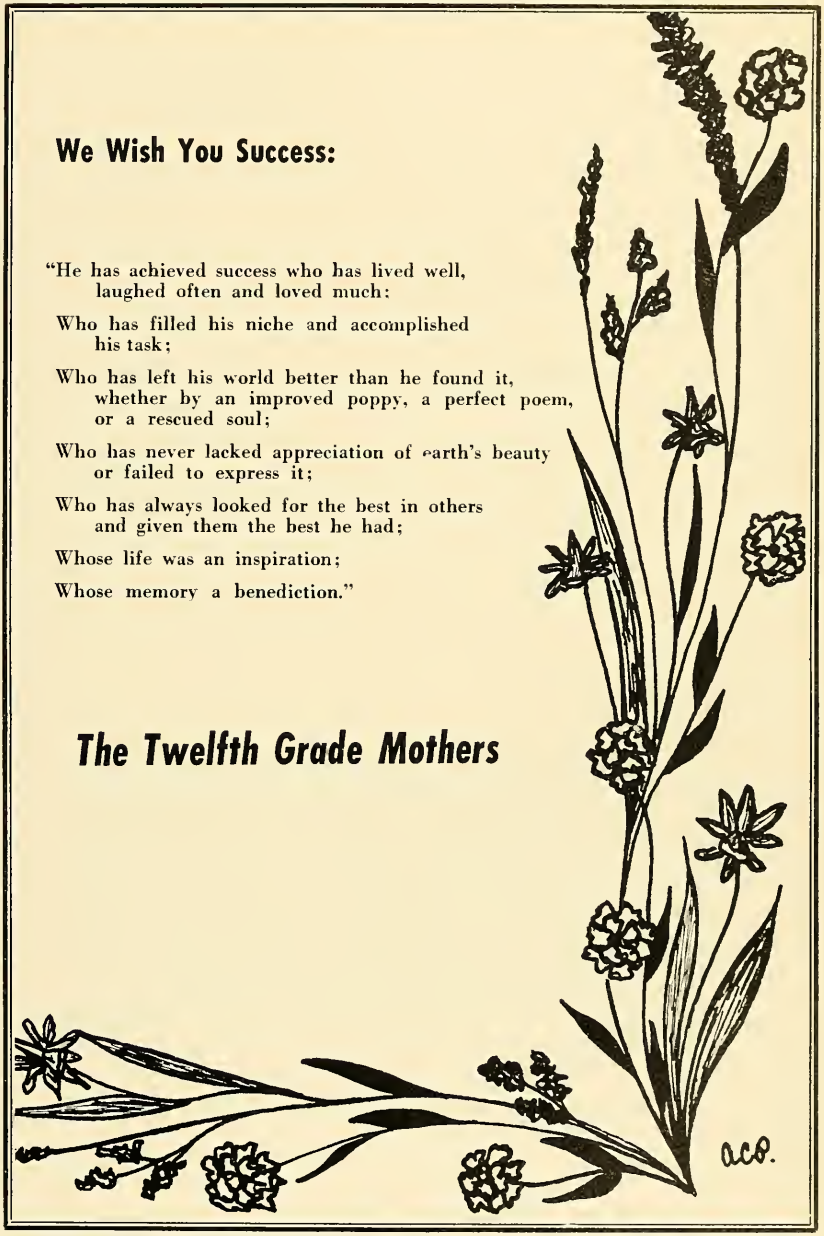

BEST WISHES
to the
CLASS OF 1955

MR. and MRS. JOSEPH A. WOLF

Compliments of

MR. and MRS. A. P. DEGENHARDT

Real Estate • Insurance

STANTON CO.

—REALTORS—

16 Church Street MO 2-6000
"At Montclair Center"

BEST WISHES
TO THE SENIORS
from

HARRISON EXPRESS COMPANY

25 BOYD STREET
KEARNY, N. J.

GOOD LUCK TO THE SENIORS!

from the Freshman Class

The Montclair Auto Dealers' Association

BUICK	NORTH ESSEX BUICK CO.
CADILLAC	FISHER CADILLAC CORP.
CHEVROLET	LINDSLEY CHEVROLET, INC.
CHRYSLER-PLYMOUTH	De COZEN MONTCLAIR CO.
DeSOTO-PLYMOUTH	MONTCLAIR PLAZA MOTORS, INC.
DODGE-PLYMOUTH	GASSNER MOTORS, INC,
FORD	ROBERT KAYSER, INC.
LINCOLN-MERCURY	CLARIDGE MOTORS, INC.
OLDSMOBILE	FRANK REEVE CO.
PACKARD	THE LANE-SIGRIST CO.
PONTIAC	BLAUVELT PONTIAC CO.
STUDEBAKER	MONTCLAIR SALES CO.

VE 8-10161

HARRISON'S CITIES SERVICE

AUTOMOTIVE REPAIRS

Bunny

34 BLOOMFIELD AVE. VERONA, N. J.

Telephone MO 2-8020

Compliments of

WATCHUNG SURGICAL APPLIANCE CO

39 WATCHUNG PLAZA
MONTCLAIR, N. J.

Compliments of

Mr. and Mrs. John E. Meyer

Compliments of

Mr. and Mrs. Gerrard Berman

and

Rina

TO THE SENIORS:

We hope that you will follow
The road to happiness
And quickly reach the top
Of the ladder of success.

From the

CLASS OF 1960

BEST WISHES

from

THE PEDLOSKY FAMILY

BEST WISHES

from

DAVE '54

and

BOB '58

TELL'S DELICATESSEN

Wayne Shopping Center
Route 23 Packanack Lake, N. J.

CATERERS

Tea Sandwiches • Hors d'Oeuvres
Turkeys Roasted, Sliced and Reassembled
Frozen Food Specialties

Open Sunday and Daily 8 A.M. to 9 P.M.

Delivery Service—Between 2 and 4 P.M.

MO 8-3163 Martin J. Tell, *Prop.*

TYPICALLY MONTCLAIR . . .

The BABS SHOP

MONTCLAIR

CENTER

TORNQVIST COMPANY

INDUSTRIAL METAL FABRICATORS

Since 1872

PRescott 7-0237

521 CROOKS AVENUE
CLIFTON, N. J.

CONGRATULATIONS

to the

COLLEGE HIGH SCHOOL CLASS OF 1955

And our best wishes to each and every one of you for success in all future endeavors, whether it be in the business world, college, or military services.

Bankers National

Life Insurance Company

MONTCLAIR, N. J.

RALPH R. LOUNSBURY
President

WILLIAM J. SIEGER
Vice President

finder furs

223 GLENRIDGE AVE.
MONTCLAIR, N. J.
(at the Center)

MOntclair 3-0943

"Your Shop of Personalized Service"

Compliments of

DR. and MRS. LEO SCHWARTZ

FROM US

PEGGY ANN MARY LEE BABS TEENSY

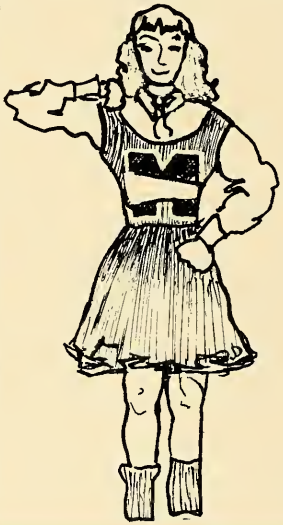

SUE CHRIS JANE ELYN SALLY

BEST WISHES

from

MRS. TUNIS KUYPER

Compliments

of

MR. and MRS.
WILLIAM A. RHODES

HENKE'S

Montclair, N. J.

JEWELERS • SILVERSMITHS

Members:

AMERICAN GEM SOCIETY

CONGRATULATIONS

• To the Class of '55 we extend our best wishes for health, happiness and success in the busy years to come.

When the time comes for housekeeping — we'll have something else to say, too!

JOHN BLONDEL & SON

A FUEL SERVICE

Efficient and Friendly

98 Glenridge Avenue
Montclair, N. J.

Phone MO 2-8710

Compliments of

MR. and MRS. R. L. SOMMER

Compliments of

MR. and MRS.
DOUGLAS A. S. HALE

BEST WISHES

for the

FUTURE

from the

CLASS OF '56

ST. PIERRE APPLIANCE CO.

RADIO & TELEVISION
SALES & SERVICE

41 WATCHUNG PLAZA

MO 3-2567

BEST WISHES
from

MR. and MRS.
JOHN T. BARTLETT

BEST WISHES FOR YOUR SUCCESS

from the

Junior Class Parents

BEST WISHES . . .

Mr. and Mrs. Milton Kitay

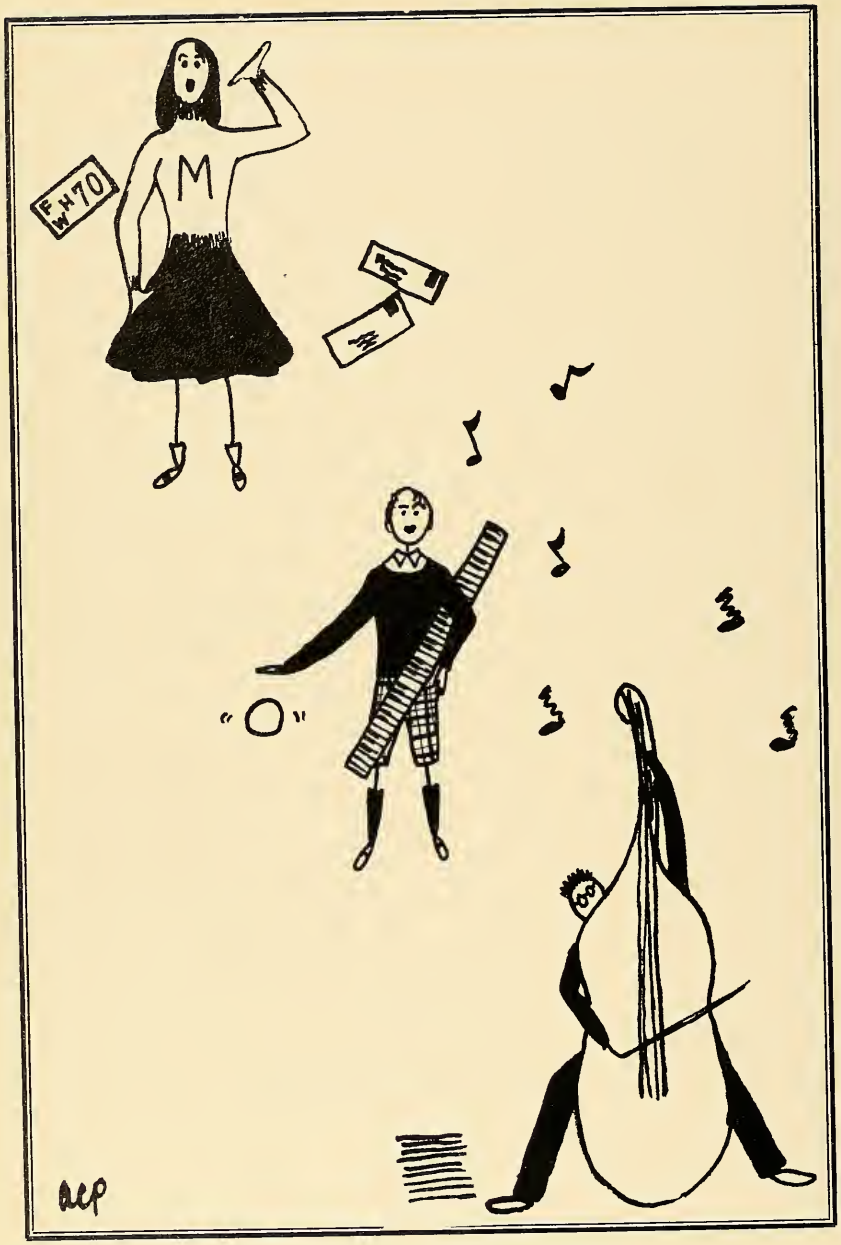
M
"O"
ACP

JEWELERS FOR YOUR CLASS RINGS

DIEGES & CLUST

Manufacturing Jewelers

17 John Street New York 8, N. Y.

RINGS • PINS • MEDALS

CHARMS • TROPHIES

UPPER MONTCLAIR TOY STORE

Toys - Wheel Goods - Baby Carriages

Playground Equipment

211 Bellevue Avenue

Upper Montclair, N. J.

MOntclair 3-1417

BEST WISHES

to the

CLASS OF 1955

from

Mr. and Mrs.

DAVID CRAIG

—o—

GOOD LUCK

and

CONGRATULATIONS

from

Mr. and Mrs.

HAROLD H. MOORE

—o—

MOntclair 2-6389

E. B. and J. H. Clegg

THE LINEN SHOP

418 BLOOMFIELD AVENUE

MONTCLAIR, N. J.

CONGRATULATIONS

to the

CLASS OF 1955

MR. and MRS.

J. B. WHITMAN

God, what a world,
If men in street and mart
Had the same kinship
Of the Human heart,
As makes them
in the face of fire and flood
Rise to the true meaning
of Brotherhood—

—*Anon.*

FRANK & RICK'S

SERVICE GULF *CENTER*

GENERAL AUTO REPAIRS

Cor. Valley Rd. & Bloomfield Ave.
Montclair, N. J. MO 2-9898

BEST WISHES
TO THE CLASS OF 1955
from

Mr. and Mrs. Peter F. Drucker

VICK'S
VALLEY PORT SERVICE

61 VALLEY ROAD
Cor. Portland Pl.

Montclair, N. J. MO 2-10281

Nann's Flowers
605 BLOOMFIELD AVENUE
MONTCLAIR NEW JERSEY

MOntclair 2-2352

Our Appreciation . . .

To the many advertisers who, by their support, made this publication possible.

We request that you in turn support these friends of College High by patronizing them.

. . . The Advertising Staff

Lithographed by
RAE PUBLISHING CO
22 Frink Street
Montclair, N. J.

College High Library
Montclair, N. J.

MONTCLAIR STATE UNIVERSITY
3 3000 00942 905 2

34350695

REF LD 3780 .N3 N42 1955
La Campanilla

Online

College High Library
Montclair, N. J.

College High Library
Montclair, N. J.

College High Library
Montclair, N. J.